



CHANTRY ROAD, NORTHALLERTON

O.I.R.O £240,000



Northallerton  
Estate Agency





# Chantry Road

Northallerton, DL7 8JH

A VERY NICELY PRESENTED SEMI DETACHED 3 BEDROOM HOUSE IN THE SOUGHT AFTER AREA OF ROMANBY WITHIN WALKING DISTANCE TO NORTHALLERTON MARKET TOWN AND MAIN LINE TRAIN STATION ALSO CATCHMENT AREA FOR GOOD SCHOOLS, THIS IS A MUST SEE PROPERTY.

- SOUGHT AFTER LOCATION
- CLOSE TO TOWN AND TRAIN LINES
- NICELY DECORATED
- MEDIA WALL
- GARAGE
- UPVC WINDOWS AND DOORS



## ENTRANCE HALL

UPVC ETCHED GLASS FRONT DOOR, TILED FLOORING, CEILING LIGHT POINT, RADIATOR AND CLOAK HANGING SPACE

## SITTING ROOM

A LOVELY PRESENTED ROOM WITH FEATURE MEDIA WALL, SHELVED SPACE AND CUPBOARDS, COVED CEILING, CEILINGLIGHT POINT, TV POINT AND ELECTRIC FLAME FIRE

## KITCHEN

A GOOD RANGE OF WALL AND BASE UNITS IN A CONTEMPORARY STYLE WITH WOOD WORK SURFACE 1 AND 1/2 BOWL SINK AND DRAINER, INSET K-GLASS HOB AND UNDER A STAINLESS STEEL OVEN AND GRILL, EXTRACTOR OVER, SPACE FOR WASHING MACHINE, FRIDGE FREEZER, CEILING LIGHT SPOTS.

## DINING ROOM

CEILING LIGHT SPOTS AND FRENCH DOORS OUT ON THE THE GARDEN AREA AND PATIO.

## LANDING

LOFT ACCESS POINT, CEILING LIGHT POINT, COVED CEILING, WINDOW TO SIDE GIVING LOTS OF NATURAL LIGHT

## BEDROOM 1

CEILING LIGHT POINT, COVED CEILING & RADIATOR

## BEDROOM 2

BUILT IN CUPBOARD HOUSING A MAIN ECO COMPACT CONDENSER BOILER, CEILING LIGHT POINT, COVED CEILING, RADIATOR

## BEDROOM 3

COVED CEILING, AND CEILING LIGHT POINT

## BATHROOM

A GOOD RANGE OF WHITE BATH, BASIN WITH STORAGE, AND DUO FLUSH WC, TILED WALLS, CEILING LIGHT SPOTS, EXTRACTOR FAN AND HEATED TOWEL RAIL.

## GARAGE

WITH POWER AND UP AND OVER DOOR.





Call us to arrange a viewing on **01609 771959**

GROUND FLOOR  
394 sq.ft. (36.6 sq.m.) approx.

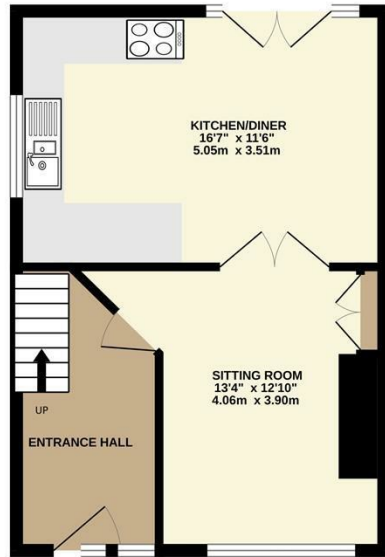

1ST FLOOR  
404 sq.ft. (37.5 sq.m.) approx.

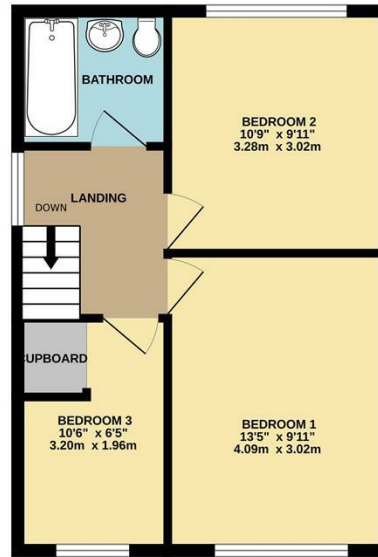

21 CHANTRY ROAD, ROMANBY, NORTHALLERTON, DL7 8JH

TOTAL FLOOR AREA: 798 sq.ft. (74.1 sq.m.) approx.

Whilst every attempt has been made to ensure the accuracy of the floorplan contained herein, measurements of doors, windows, rooms and any other items are approximate and no responsibility is taken for any error, omission or mis-statement. This plan is for illustrative purposes only and should be used as such by any prospective purchaser. The services, systems and appliances shown have not been tested and no guarantee as to their operability or efficiency can be given.  
Made with Metropix ©2025

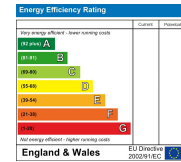

Northallerton Estate Agency does not seek to avoid our criminal and civil liabilities by the use of cleverly worded small print. Our staff have undergone training and follow set procedures, but it is not possible for us to guarantee that everything written in our sales particulars is accurate. Please note that unless stated otherwise:

- These particulars have been prepared in all good faith to give a fair and overall view of the property. If any points are particularly relevant to your interest in the property, then please ask for further information/verification
  - These particulars are set out as a general outline only for the guidance for intending purchasers and do not constitute, nor constitute a part of, an offer or Contract.
  - All descriptions, dimensions, measurements, distances referred to, are given as a guide only and are NOT precise. If such details are fundamental to purchase, purchasers must rely on their own enquiries. All statements do not constitute any warranty or representation by the Vendor or his/her Agents.
  - We have NOT been instructed to carry out a physical survey of the property, a structural survey nor to test any of the services, fixtures, fittings or appliances which pass through, in, on, over, under or attached to the property (whether or not referred to in these particulars). Any equipment appliance or service mentioned, has not been tested by us, nor is it the subject of any guarantee.
  - Any plans may not be to scale and are for identification purposes only.
  - Items included in the written text are included in the sale. All others are excluded regardless of their inclusion of any photograph.
  - You should place no reliance on anything stated verbally by any of our staff unless the matter is confirmed by us in writing. If any issue (included or not in these particulars) is of major importance to your interest in this property, please ask us for further information.
- In the event of any grievance, via our in-house complaints procedure we will consider why we may not have given you the high standards you have a right to expect from us.

143 High Street, Northallerton, North Yorkshire, DL7 8PE

T: 01609 771959

E: sales@northallertonestateagency.co.uk

www.northallertonestateagency.co.uk



Northallerton  
Estate Agency